



DEPARTMENT OF THE ARMY  
U.S. ARMY CORPS OF ENGINEERS, ST. PAUL DISTRICT  
332 MINNESOTA STREET SUITE E1500  
ST. PAUL MN 55101

MVP-RD

February 20, 2025

MEMORANDUM FOR RECORD

SUBJECT: US Army Corps of Engineers (Corps) Approved Jurisdictional Determination in accordance with the "Revised Definition of 'Waters of the United States'"; (88 FR 3004 (January 18, 2023) as amended by the "Revised Definition of 'Waters of the United States'; Conforming" (8 September 2023),<sup>1</sup> MVP-2024-01301-TKO [1 of 1]<sup>2</sup>

BACKGROUND. An Approved Jurisdictional Determination (AJD) is a Corps document stating the presence or absence of waters of the United States on a parcel or a written statement and map identifying the limits of waters of the United States on a parcel. AJDs are clearly designated appealable actions and will include a basis of JD with the document.<sup>3</sup> AJDs are case-specific and are typically made in response to a request. AJDs are valid for a period of five years unless new information warrants revision of the determination before the expiration date or a District Engineer has identified, after public notice and comment, that specific geographic areas with rapidly changing environmental conditions merit re-verification on a more frequent basis.<sup>4</sup>

On January 18, 2023, the Environmental Protection Agency (EPA) and the Department of the Army ("the agencies") published the "Revised Definition of 'Waters of the United States,'" 88 FR 3004 (January 18, 2023) ("2023 Rule"). On September 8, 2023, the agencies published the "Revised Definition of 'Waters of the United States'; Conforming", which amended the 2023 Rule to conform to the 2023 Supreme Court decision in *Sackett v. EPA*, 598 U.S., 143 S. Ct. 1322 (2023) ("*Sackett*").

This Memorandum for Record (MFR) constitutes the basis of jurisdiction for a Corps AJD as defined in 33 CFR §331.2. For the purposes of this AJD, we have relied on Section 10 of the Rivers and Harbors Act of 1899 (RHA),<sup>5</sup> the 2023 Rule as amended, as well as other applicable guidance, relevant case law, and longstanding practice in evaluating jurisdiction.

---

<sup>1</sup> While the Revised Definition of "Waters of the United States"; Conforming had no effect on some categories of waters covered under the CWA, and no effect on any waters covered under RHA, all categories are included in this Memorandum for Record for efficiency.

<sup>2</sup> When documenting aquatic resources within the review area that are jurisdictional under the Clean Water Act (CWA), use an additional MFR and group the aquatic resources on each MFR based on the TNW, the territorial seas, or interstate water that they are connected to. Be sure to provide an identifier to indicate when there are multiple MFRs associated with a single AJD request (i.e., number them 1, 2, 3, etc.).

<sup>3</sup> 33 CFR 331.2.

<sup>4</sup> Regulatory Guidance Letter 05-02.

<sup>5</sup> USACE has authority under both Section 9 and Section 10 of the Rivers and Harbors Act of 1899 but for convenience, in this MFR, jurisdiction under RHA will be referred to as Section 10.

MVP-RD

SUBJECT: 2023 Rule, as amended, Approved Jurisdictional Determination in Light of *Sackett v. EPA*, 143 S. Ct. 1322 (2023), MVP-2024-01301-TKO

## 1. SUMMARY OF CONCLUSIONS.

- a. Provide a list of each individual feature within the review area and the jurisdictional status of each one (i.e., identify whether each feature is/is not a water of the United States and/or a navigable water of the United States).

Name of Aquatic Resource	JD or Non-JD	Section 404/Section 10
Wetland 1, (266 sq. ft.)	Non-Jurisdictional	NA

## 2. REFERENCES.

- a. "Revised Definition of 'Waters of the United States,'" 88 FR 3004 (January 18, 2023) ("2023 Rule")
- b. "Revised Definition of 'Waters of the United States'; Conforming" 88 FR 61964 (September 8, 2023))
- c. *Sackett v. EPA*, 598 U.S. \_\_, 143 S. Ct. 1322 (2023)

## 3. REVIEW AREA.

- a. Project Area Size (in acres): 20-acre
- b. Location Description: The project/review area is located in Section 17, Township 30N, Range 24E, Marinette County, Wisconsin.
- c. Center Coordinates of the Project Site (in decimal degrees)  
Latitude: 45.072360 Longitude: -87.617470
- d. Nearest City or Town: Marinette
- e. County: Marinette
- f. State: Wisconsin
- g. Other associated Jurisdictional Determinations (including outcomes): NA

## 4. NEAREST TRADITIONAL NAVIGABLE WATER (TNW), THE TERRITORIAL SEAS, OR INTERSTATE WATER TO WHICH THE AQUATIC RESOURCE IS CONNECTED. [NA]<sup>6</sup>

---

<sup>6</sup> This MFR should not be used to complete a new stand-alone TNW determination. A stand-alone TNW determination for a water that is not subject to Section 9 or 10 of the Rivers and Harbors Act of 1899 (RHA) is completed independently of a request for an AJD. A stand-alone TNW determination is conducted for a specific segment of river or stream or other type of waterbody, such as a lake, where upstream or downstream limits or lake borders are established.

MVP-RD

SUBJECT: 2023 Rule, as amended, Approved Jurisdictional Determination in Light of *Sackett v. EPA*, 143 S. Ct. 1322 (2023), MVP-2024-01301-TKO

5. FLOWPATH FROM THE SUBJECT AQUATIC RESOURCES TO A TNW, THE TERRITORIAL SEAS, OR INTERSTATE WATER. [NA]
6. SECTION 10 JURISDICTIONAL WATERS<sup>7</sup>: Describe aquatic resources or other features within the review area determined to be jurisdictional in accordance with Section 10 of the Rivers and Harbors Act of 1899. Include the size of each aquatic resource or other feature within the review area and how it was determined to be jurisdictional in accordance with Section 10.<sup>8</sup> [NA]
7. SECTION 404 JURISDICTIONAL WATERS: Describe the aquatic resources within the review area that were found to meet the definition of waters of the United States in accordance with the 2023 Rule as amended, consistent with the Supreme Court's decision in *Sackett*. List each aquatic resource separately, by name, consistent with the naming convention used in section 1, above. Include a rationale for each aquatic resource, supporting that the aquatic resource meets the relevant category of "waters of the United States" in the 2023 Rule as amended. The rationale should also include a written description of, or reference to a map in the administrative record that shows, the lateral limits of jurisdiction for each aquatic resource, including how that limit was determined, and incorporate relevant references used. Include the size of each aquatic resource in acres or linear feet and attach and reference related figures as needed.
  - a. Traditional Navigable Waters (TNWs) (a)(1)(i): N/A
  - b. The Territorial Seas (a)(1)(ii): N/A
  - c. Interstate Waters (a)(1)(iii): N/A
  - d. Impoundments (a)(2): N/A
  - e. Tributaries (a)(3): N/A
  - f. Adjacent Wetlands (a)(4): N/A

---

<sup>7</sup> 33 CFR 329.9(a) A waterbody which was navigable in its natural or improved state, or which was susceptible of reasonable improvement (as discussed in § 329.8(b) of this part) retains its character as "navigable in law" even though it is not presently used for commerce, or is presently incapable of such use because of changed conditions or the presence of obstructions.

<sup>8</sup> This MFR is not to be used to make a report of findings to support a determination that the water is a navigable water of the United States. The district must follow the procedures outlined in 33 CFR part 329.14 to make a determination that water is a navigable water of the United States subject to Section 10 of the RHA.

- g. Additional Waters (a)(5): N/A

## 8. NON-JURISDICTIONAL AQUATIC RESOURCES AND FEATURES

- a. Describe aquatic resources and other features within the review area identified in the 2023 Rule as amended as not “waters of the United States” even where they otherwise meet the terms of paragraphs (a)(2) through (5). Include the type of excluded aquatic resource or feature, the size of the aquatic resource or feature within the review area and describe how it was determined to meet one of the exclusions listed in 33 CFR 328.3(b).<sup>9</sup> [N/A]
- b. Describe aquatic resources and features within the review area that were determined to be non-jurisdictional because they do not meet one or more categories of waters of the United States under the 2023 Rule as amended (e.g., tributaries that are non-relatively permanent waters; non-tidal wetlands that do not have a continuous surface connection to a jurisdictional water).

[Wetland W-1 is not a TNW, territorial sea, or interstate water and therefore is not an (a)(1) water. Review of a May 2023 George & Holdt Soil Consultants delineation report, Google Earth and historic aerial images, Marinette County GIS, and hillshade and DEM GIS layers (from the Mississippi Valley Division Regulatory Viewer) indicate that wetland W-1 is a depressional wetland, surrounded by upland. The wetland does not physically abut a relatively permanent paragraph (a)(2) impoundment or a jurisdictional (a)(3) tributary and is not separated from a jurisdictional water by a natural berm, bank, dune, or similar natural landform. The assessed wetland sits approximately 0.12 miles from the closest tributary (Unnamed Tributary to Lake Michigan (WBIC 583500)). However, there are no ditches, swales, pipes, or culverts that connect the wetland to downstream jurisdictional waters.

Wetland W-1 is a depressional wetland which sits in the northwest corner of the parcel. Review of the delineation report shows W-1 is surrounded in all directions by delineated upland. Delineated boundaries are supported by review of LiDAR and contours showing the wetland sitting at a lower elevation than the surrounding upland, while aerial imagery shows a lack of persistent wetness signature outside the wetland’s delineated borders. Review of LiDAR shows there are no identifiable discrete features associated with W-1 that would serve as an outlet and constitute a continuous surface connection to any downstream waters.

---

<sup>9</sup> 88 FR 3004 (January 18, 2023)

MVP-RD

SUBJECT: 2023 Rule, as amended, Approved Jurisdictional Determination in Light of *Sackett v. EPA*, 143 S. Ct. 1322 (2023), MVP-2024-01301-TKO

Wetland W-1 is a non-tidal wetland that does not have a continuous surface connection to a relatively permanent jurisdictional water and as such does not meet the definition of adjacent and cannot be evaluated as an (a)(4) adjacent wetland. The wetland is not an intrastate lake or pond that meets the relatively permanent standard and cannot be evaluated as an (a)(5) water: lakes and ponds not identified in (a)(1) - (a)(4). Therefore, the wetland is not jurisdictional under the 2023 Revised Definition of 'Waters of the United States'; Conforming" 88 FR 61964 Final Rule.]

9. DATA SOURCES. List sources of data/information used in making determination. Include titles and dates of sources used and ensure that information referenced is available in the administrative record.

- a. No field visits were conducted. Desktop review evaluation was conducted on 01/07/2025.
- b. AJD Application "2024-01301-TKO 20241204 APP.pdf" in the administrative record.
- c. Mississippi Valley Division Regulatory Viewer, 01/07/2025.
- d. Wisconsin DNR Surface Water Data Viewer, 01/07/2025.
- e. Marinette County GIS Interactive Mapping, 01/07/2025.

10. OTHER SUPPORTING INFORMATION. [N/A]

11. NOTE: The structure and format of this MFR were developed in coordination with the EPA and Department of the Army. The MFR's structure and format may be subject to future modification or may be rescinded as needed to implement additional guidance from the agencies; however, the approved jurisdictional determination described herein is a final agency action.





# 2024-01301-TKO Figure 1 of 3

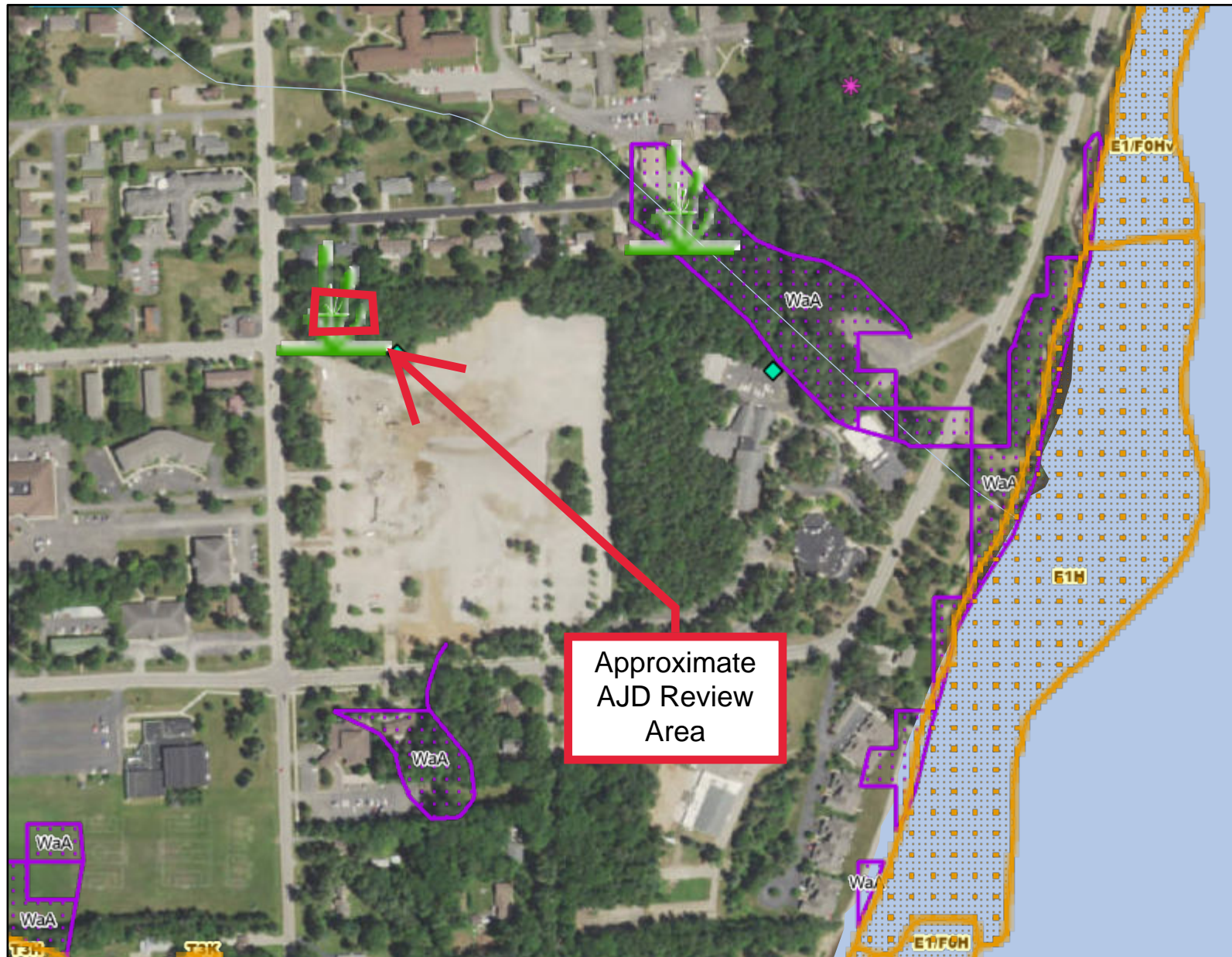

Approximate  
AJD Review  
Area

- Legend:** (some map layers may not be displayed)
- Wetland Identifications and Confirmations
  - Wetland Class Points
    - Wetland too small to delineate
  - Wetland Class Areas
  - USDA Wetspots
  - Wetland Indicators
  - 24K Lakes and Open Water
  - 24K Streams and Rivers
  - Latest Leaf On Imagery
  - City or Village
  - County Boundaries
  - County and Local Roads
    - County HWY
    - Local Road

## Notes:



Map: 0 360 720 Feet  
0 100 200 Meters

Service Layer Credits:  
Wisconsin Wetland Inventory NWI (cached); Wetland Indicators & Soils: Surface Water Data Viewer Team,  
EN Basic Basemap WTM Ext; 2022 Leaf On; Wisconsin Wetland Inventory NWI (Dynamic): Calvin Lawrence,  
Dennis Weise, Nina Rihn

Map projection: NAD 1983 HARN Wisconsin TM

This map is a product generated by a DNR web mapping application.

This map is for informational purposes only and may not have been prepared for or be suitable for legal, engineering, or surveying purposes. The user is solely responsible for verifying the accuracy of information before using for any purpose. By using this product for any purpose user agrees to be bound by all disclaimers found here: <https://dnr.wisconsin.gov/legal>

Date Printed: 2/20/2025 4:47 PM



2024-01301-TKO Figure 2 of 3



- Key
- Transect Point
  - Wetland Boundary
  - Project Boundary

Wetland  
WL1 = 266 Sq Ft

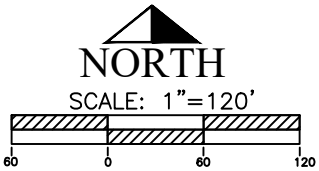

GEORGE & HOLDT- SOIL CONSULTANTS LLC

6350 Nero Lane  
Sobieski, WI 54171  
(920)822-9918  
georgeandholdt.com

DAVID A. GEORGE

AARON HOLDT

WM Development  
445 Cardinal Lane Suite 102  
Green Bay, WI 54313

Tax Parcel #251-01159.004  
Gov't Lot 2,S17,T30N-R24E  
City of Marinette  
Marinette County

Site Location: 3100 Shore Drive



